



2026



2026

..... 1

..... 1

..... 1

..... 2

..... 3

..... 4

..... 5

..... 6

..... 7

..... 8

..... 9

..... 10

.....	20
.....	21
.....	21
.....	21

1958

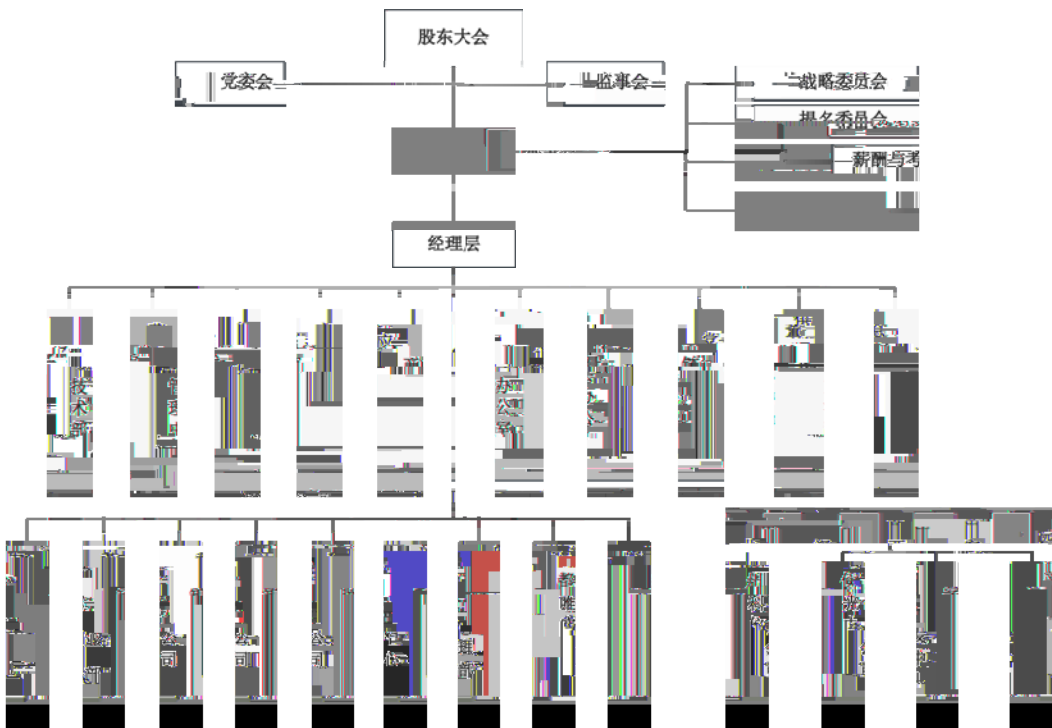

**2026**

11

134

2000



2026

2,157.25

2,157.25	28.73	2,128.52									

2026

2069903		2,157.25	2,157.25				
		<b>2,157.25</b>	<b>2,157.25</b>				

2026		2,157.25
2,157.25	100.00%	



2026

2,128.52

28.73

2026

2,157.25

2069903		2,128.52	2,128.52	
		<b>2,128.52</b>	<b>2,128.52</b>	

2026

2026

2,128.52

2,128.52

100%

<b>301</b>			<b>302</b>			<b>310</b>		
30101			30201			31002		
30102			30202			31003		
30106			30204			31007		
30107			30205			31013		
30108			30206			31022		
30109			30207			31099		
30110			30208					
30112			30209					
30113			30211					
30114			30213					
30199			30214					
<b>303</b>			30215					

30301	30.0 30216							
30302		1	30217 ,	7	2	4	.	4
30303	30218							
30304	1 30225 6	0	.	0				
30305	4 30226 .	0						
30307	2 30227 0	0	.	0				
30308	30228							
30309	0 30229 .	1						
30399	30231							
			30239					
			30299					
		2	,	1	2	8	.	5

2

2

2026

2,128.52

2,128.52

# u Ò ] 0H N°1Í e 0>ž

œ 0>~ 7  
... } Ö 7 s

0 - 5F.1	0 - =0	α o   W * H N ' 1 Ç _ *		
		8AÑ	* \ _ *	N© - _ *
8AÑ				

# Æ2026<sup>a a</sup> S"x ? μ+^ u Ò ] 0H N°1Í ç È,° e 0 >

		2026		

2026

“ ”

9

2026					

>  
“ ”

2016 17

2017

<

“ ”

“

”

2026 “ ”

0



1.

2.

3.

4. “ ” “ ”  
” “ ”

5.

1.

2.

3.

4.

**1**

**2**

**3**

**4**

**5**

**6**

**5.**

**6.**

**7.**

**8.**

**9.**

1 “ ”

2000

1998 23

1998

**10.**

**11.**